

PREPARED FOR
LINDA TONGE
KEEFE REAL ESTATE
LAKE GENEVA WI

PLAT OF SURVEY

- OF -

PATHFINDER SURVEYING INC.
(formerly)
J.K. SURVEYING INC.
P.O. BOX 322
LAKE GENEVA, WI. 53147
WWW.PATHFINDERSURVEYING.NET
262-248-8303

THE NORTH 1/2 OF LOT 237 AND LOT 238, CEDAR POINT PARK
THIRD ADDITION, LOCATED IN THE EAST FRACTIONAL 1/2 OF
SECTION 6, TOWN 1 NORTH, RANGE 17 EAST OF THE FOURTH
PRINCIPAL MERIDIAN, VILLAGE OF WILLIAMS BAY, WALWORTH
COUNTY, WISCONSIN.

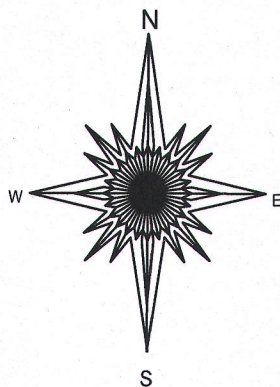
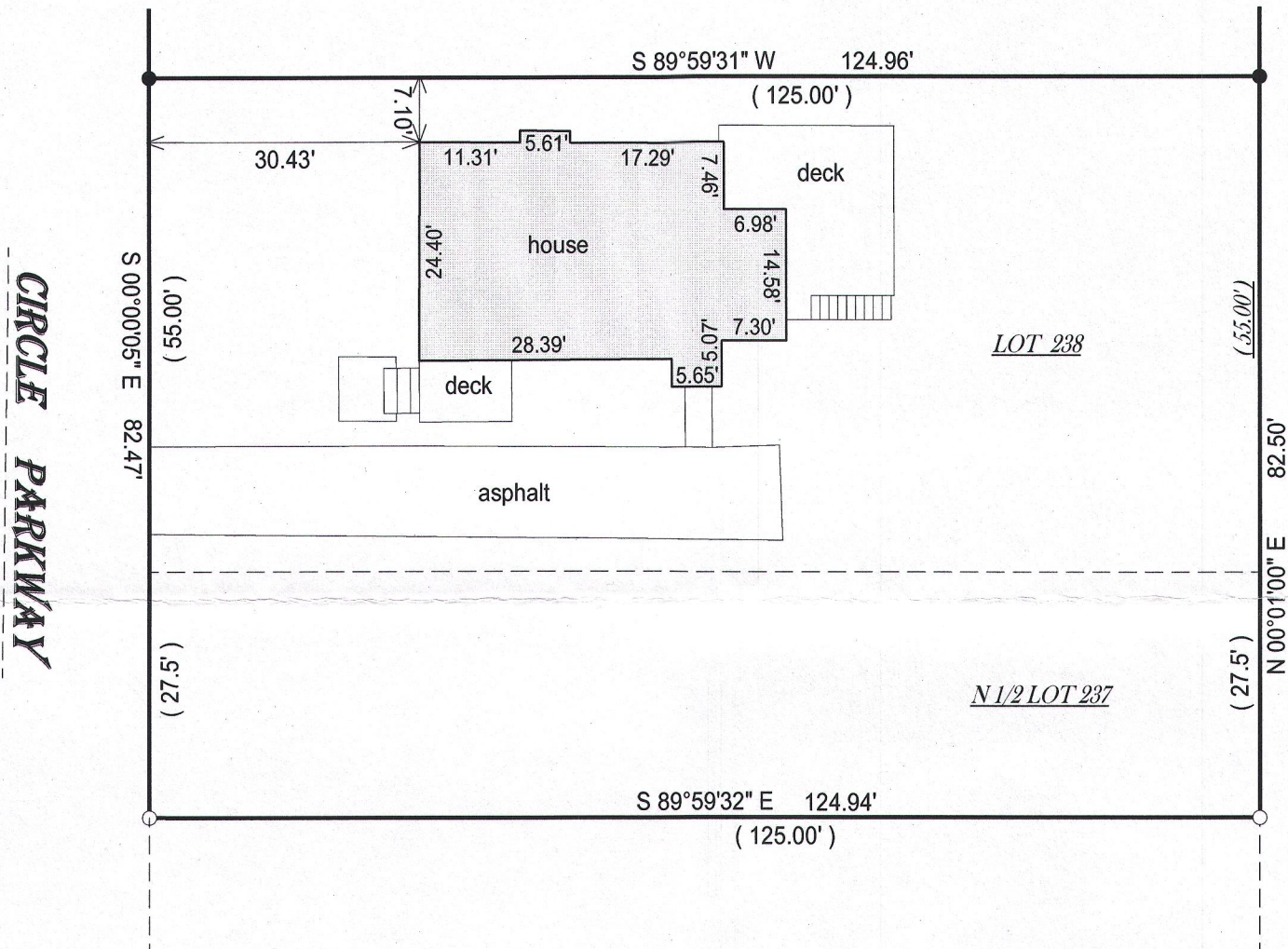

() = recorded as

□ = found iron bar

○ = found iron pipe

● = set iron pipe

■ = set iron bar

SCALE 1" = 20'

JOB # 16-236

TAX ID # WCP3 00033
WCP3 00032

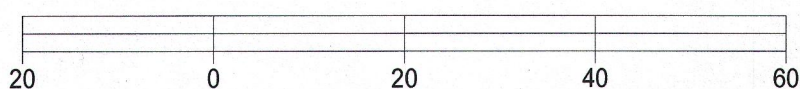

BASIS OF BEARING OF THIS PLAT: THE EAST LINE OF CIRCLE
PARKWAY WAS ASSUMED TO BEAR SOUTH.

I hereby certify that I have surveyed the above- described property and the
above map is a true representation thereof and shows the size and
location of the property, its exterior boundaries, the location and
dimensions of all structures thereon, fences, apparant easements and
roadways and visible encroachments if any.

This survey is made for the present owners of the property, and those who
purchase, mortgage, or guarantee the title thereto, within one year from
the date hereof.

DATED THIS 12TH DAY OF AUGUST, 2016.

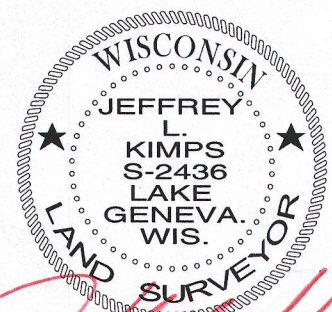
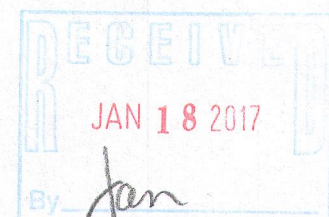

JEFFREY L KIMPS S - 2436
Wisconsin Professional Land Surveyor
(original if signed in red)